

SE 252ND STREET

TOTAL SITE AREA: 333,326 SF = 7.65 ACRES

AFTER DEEDING 20' ROW ON SOUTH PARCEL,
TOTAL SITE AREA: 329,021 SF = 7.55 ACRES

EXISTING SITE PLAN
1" = 30'-0"



132ND AVE SE

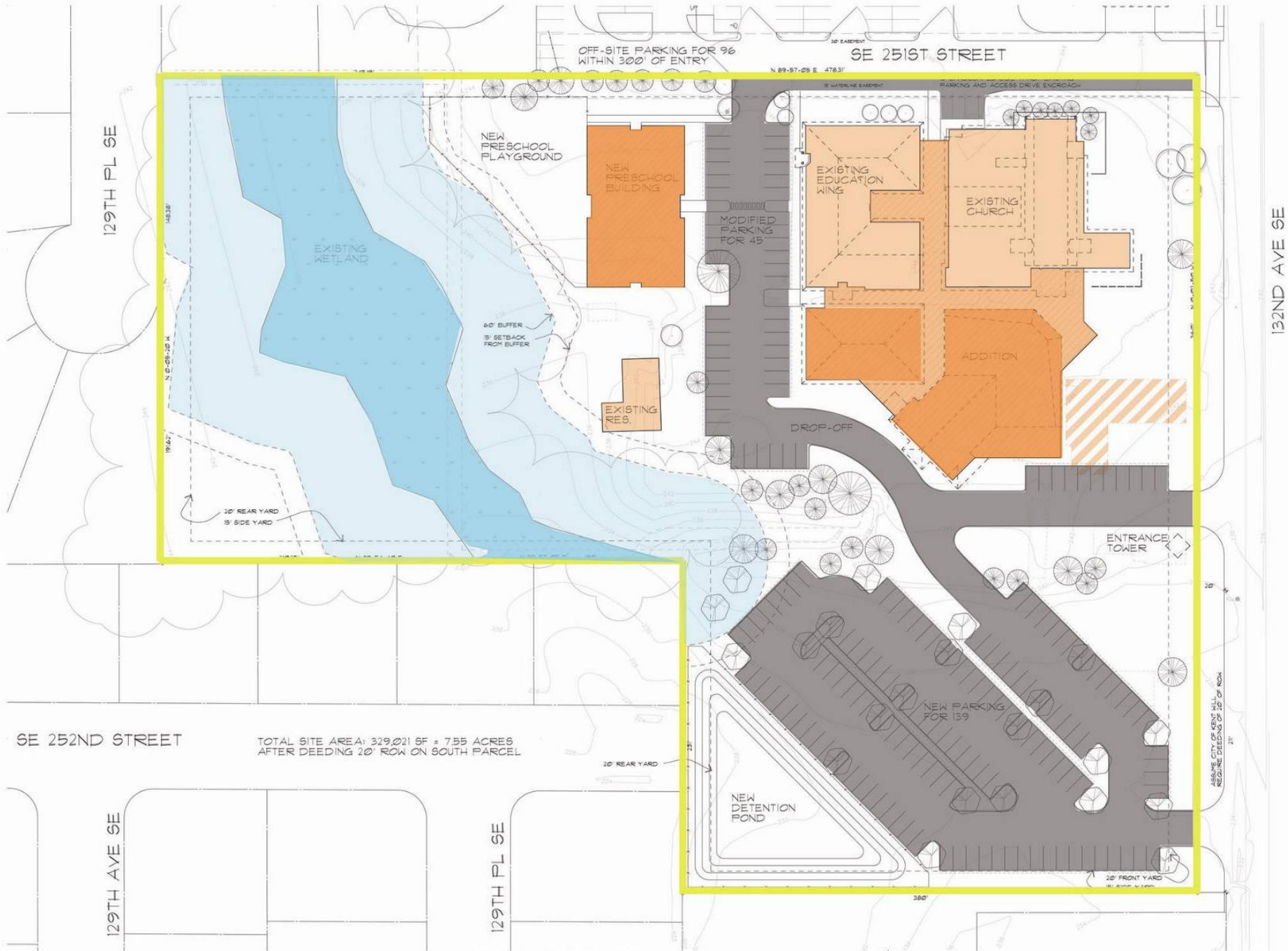

OFF-SITE PARKING FOR 96 WITHIN 300' OF ENTRY

SE 251ST STREET

129TH PL SE

132ND AVE SE

SE 252ND STREET

TOTAL SITE AREA: 329,021 SF = 7.55 ACRES
AFTER DEEDING 20' ROW ON SOUTH PARCEL

129TH AVE SE

129TH PL SE

1 MASTER SITE PLAN
1" = 30'-0"



ASBURE CITY OF KENT: ALL REQUIRE DEEDING OF 20' OF ROW

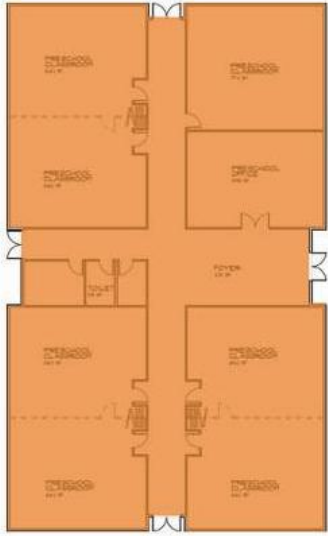

NEW PRESCHOOL BUILDING



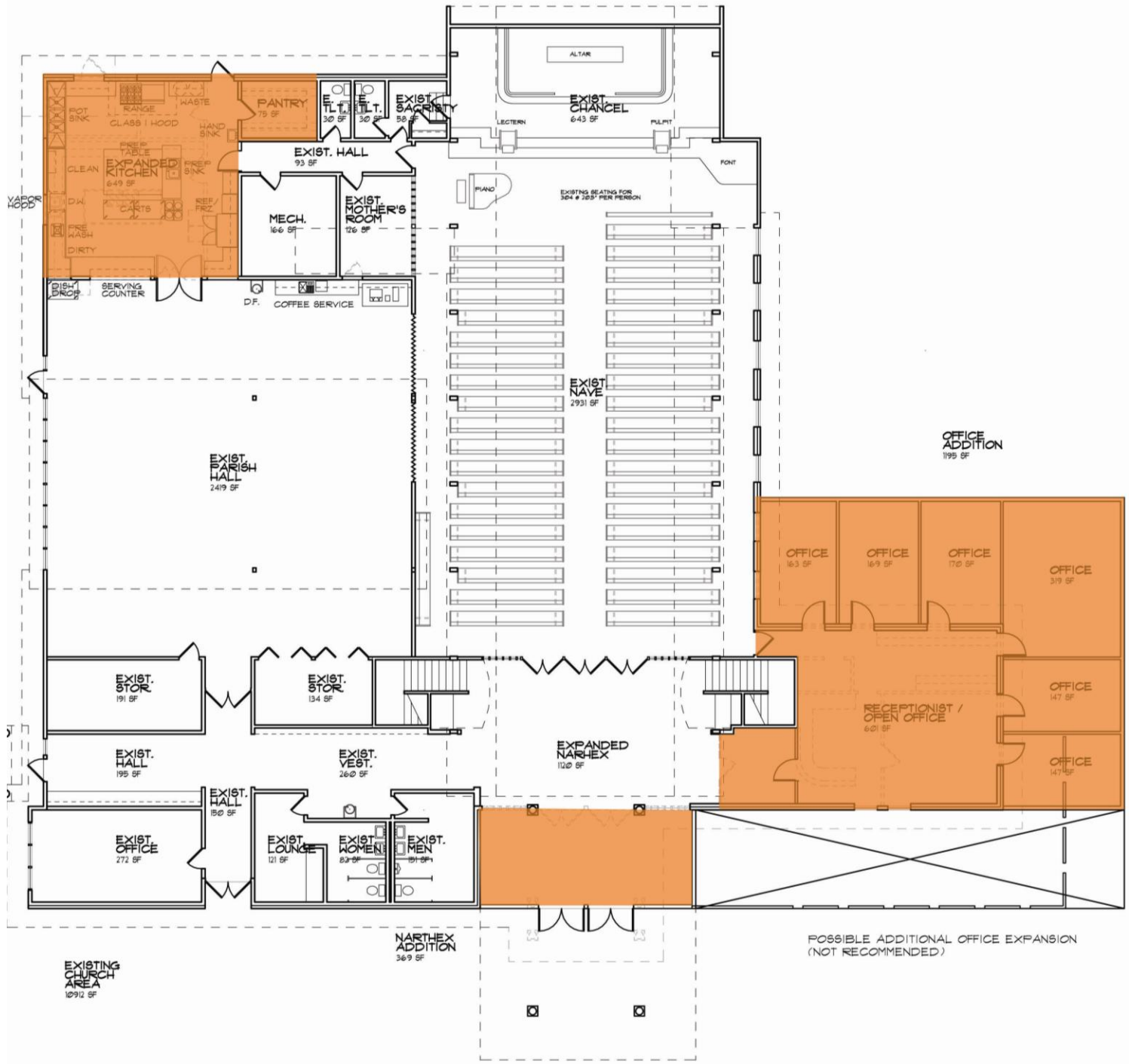

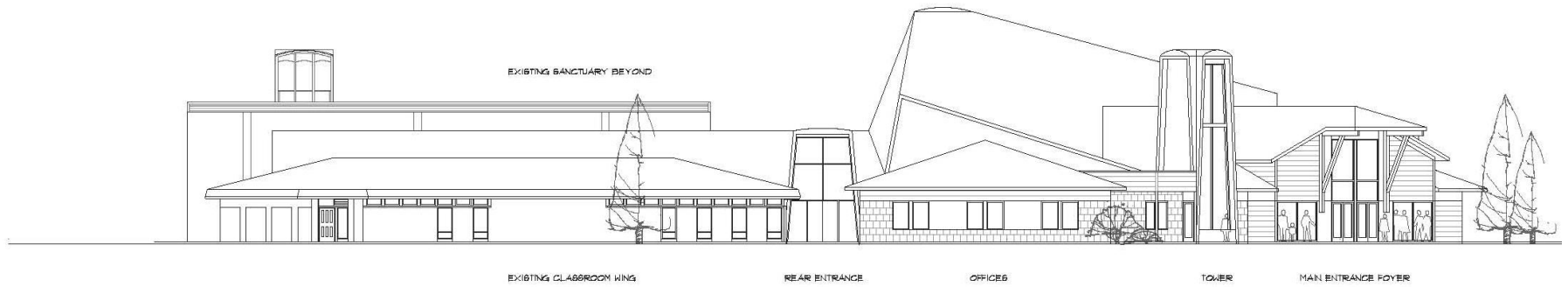

1 WEST ELEVATION
 43 3/32" = 1'-0"

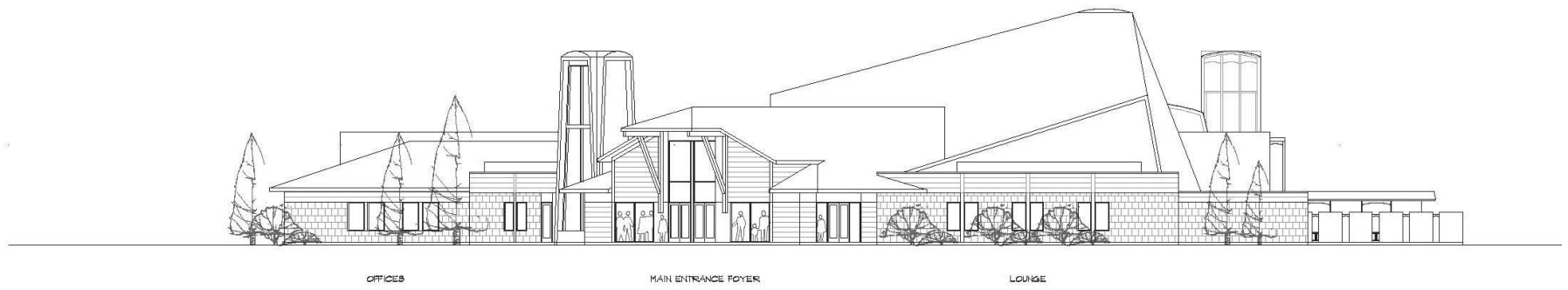

2 SOUTH ELEVATION
 43 3/32" = 1'-0"

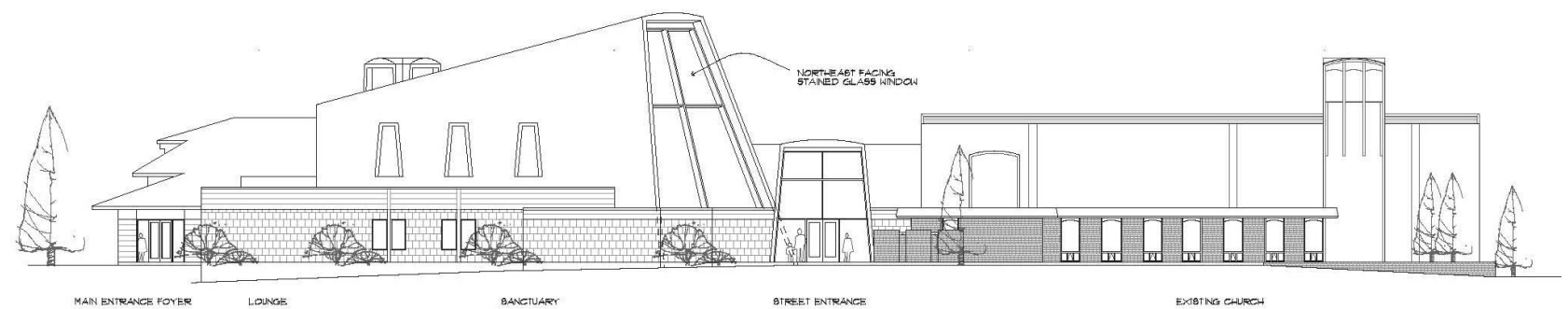

3 EAST ELEVATION
 43 3/32" = 1'-0"